

ROOM FINISH NOTES

1. CONCRETE FLOOR SLAB TO RECEIVE 2 COATS HARDNER/SEALER.
2. INTERIOR BRICK & CMU WALLS TO RECEIVE ONE COAT BLOCK FILLER, 2 COATS PAINT.
3. UNDERSIDE OF ROOF DECK & STRUCTURAL BEAMS ARE UNFINISHED.

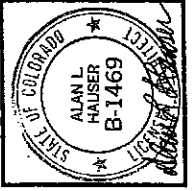

HAUSER ARCHITECTS, P.C.
3780 East 15th Street, Suite 201 • Loveland, Colorado 80538
970.665.8220 • Fax: 970.665.8233
E-mail: hauserarchitect@aol.com
www.hauserarchitect.com

ROCKY FORD WATER PURIFICATION PLANT
ROCKY FORD, COLORADO
PLANS & EXTERIOR BLDG ELEV.

PROJECT NO.	DRAWN	IN CHARGE
	SLH	SLH
	REVISIONS	BY DATE
	1	SLH 10/10/07
	2	SLH 10/10/07
	BID DOCUMENTS	04/10/08
	CHECKED	

HAUSER ARCHITECTS, P.C. 3780 East 15th Street, Suite 201 • Loveland, Colorado 80538 • 970.665.8220 • Fax: 970.665.8233 • www.hauserarchitect.com

HOUSE ARCHITECTS, P.C. 11 HOUSE ARCHITECTS HAUSER ARCHITECTS ROCKY FORD WATER PURIFICATION PLANT 09/15/2013 10:13 AM

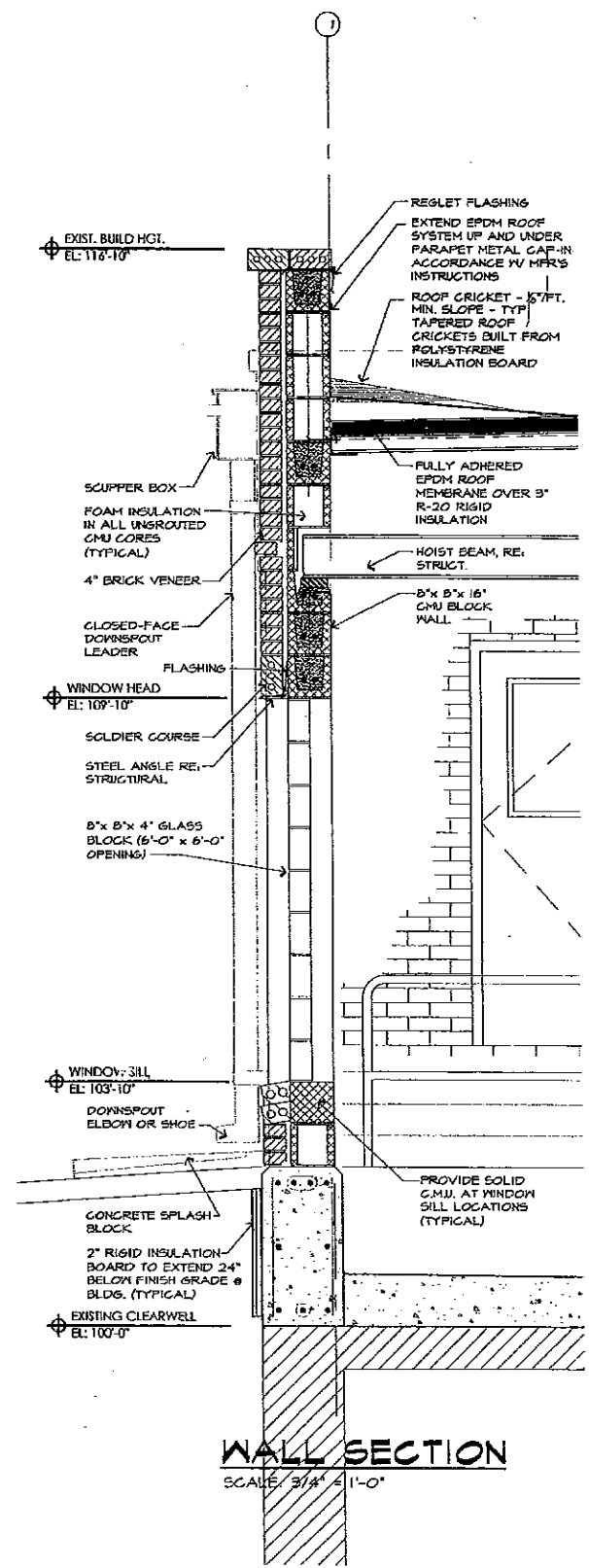

WALL SECTION
SCALE: 3/4" = 1'-0"

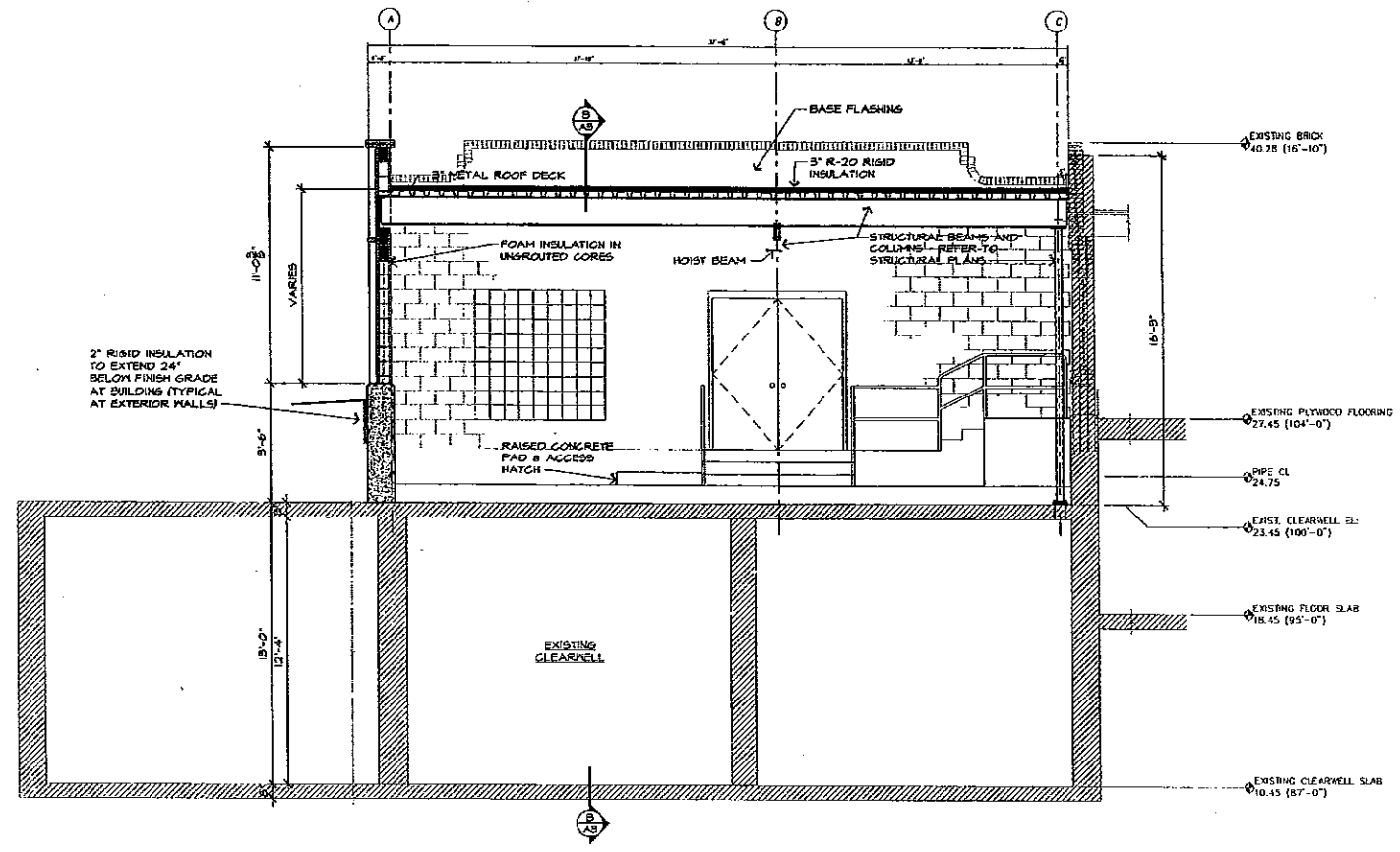

A SECTION
SCALE: 1/4" = 1'-0"

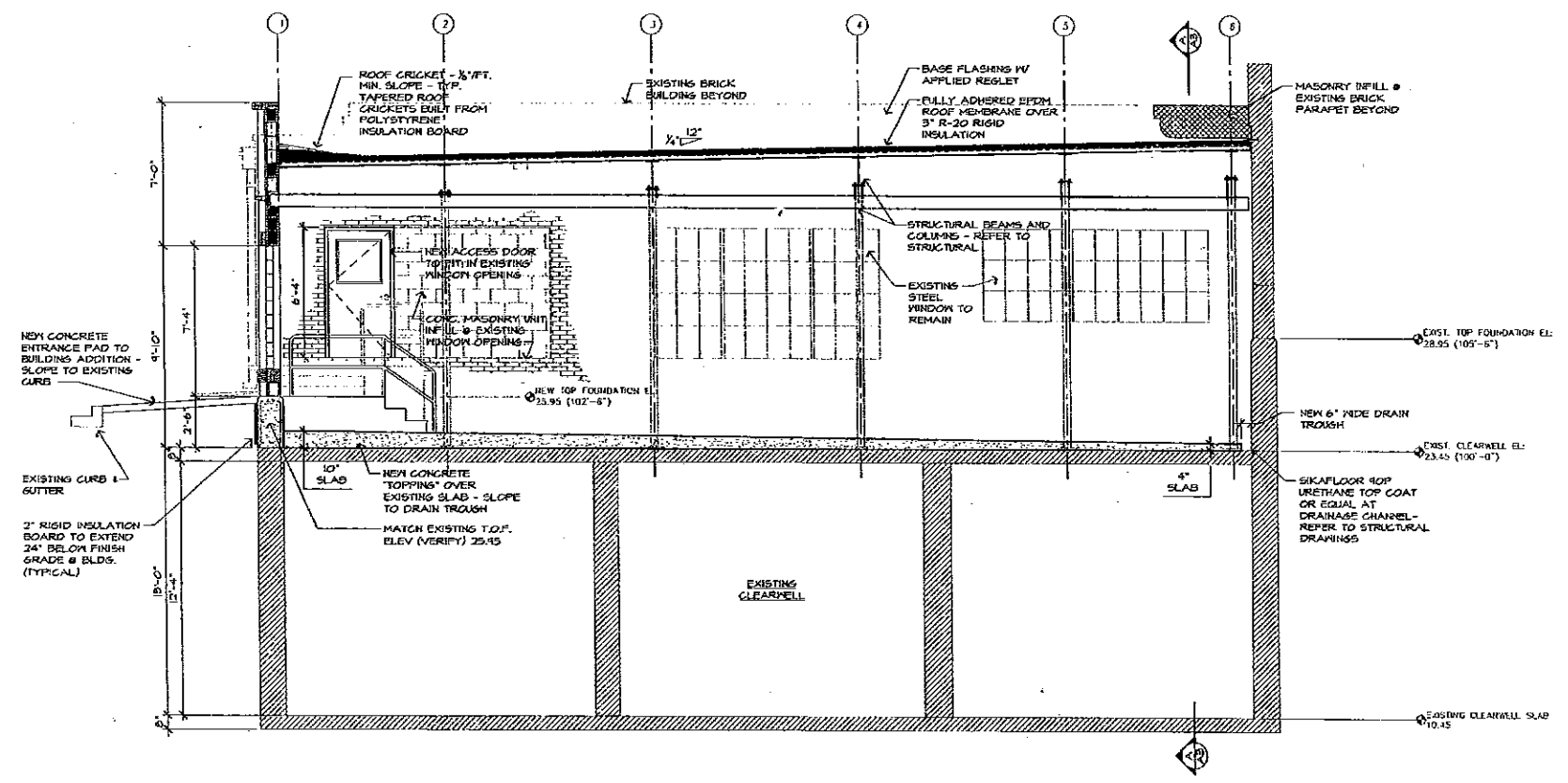

B SECTION
SCALE: 1/4" = 1'-0"

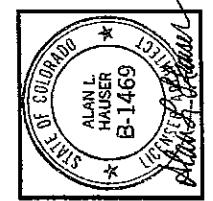

HAUSER
ARCHITECTS, P.C.

3780 East 15th Street, Suite 201 • Loveland, Colorado 80538
970.669.8220 • Fax: 970.669.8233
E-mail: hauserarchitect@aol.com

ROCKY FORD WATER PURIFICATION PLANT
ROCKY FORD, COLORADO

SECTIONS

PROJECT NO.	DRAWN	SLH	11/16/08
	REVISIONS	BLD	SLDT
	BID DOCUMENTS	SLH	10/18/07
	CHECKED		04/10/08

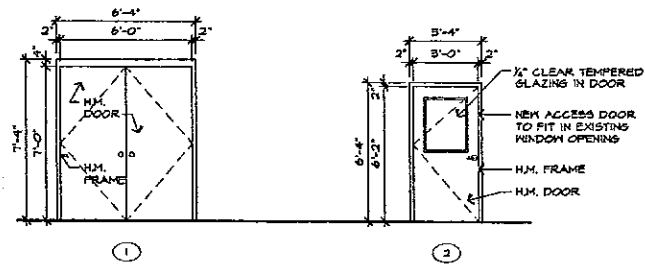

DOOR ELEVATIONS

SCALE: 1/4" = 1'-0"

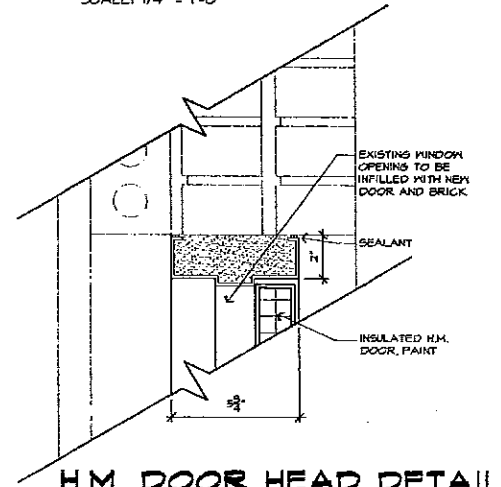

H.M. DOOR HEAD DETAIL

SCALE: 3" = 1'-0"

DOOR #2

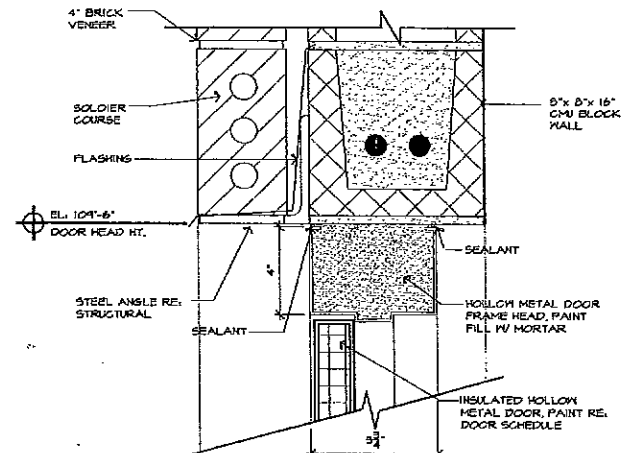

H.M. DOOR HEAD DETAIL

SCALE: 3" = 1'-0"

DOOR #1

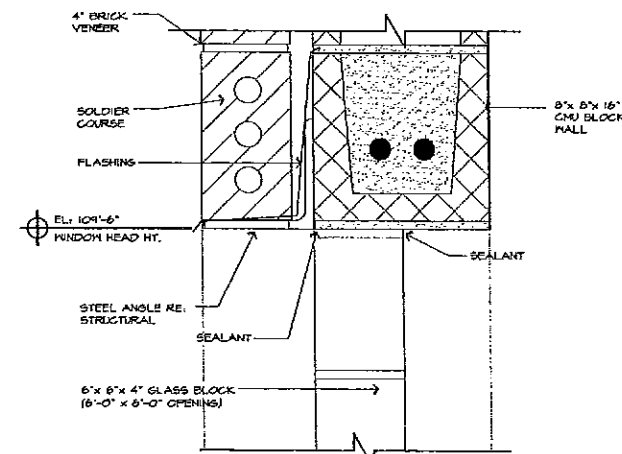

GLASS BLOCK WINDOW DETAIL

SCALE: 3" = 1'-0"

**CONTROL ROOM PLAN - EXISTING CONTROL ROOM
SOUTH OF BUILDING ADDITION**

SCALE: 1/4" = 1'-0"

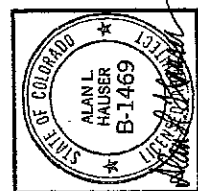
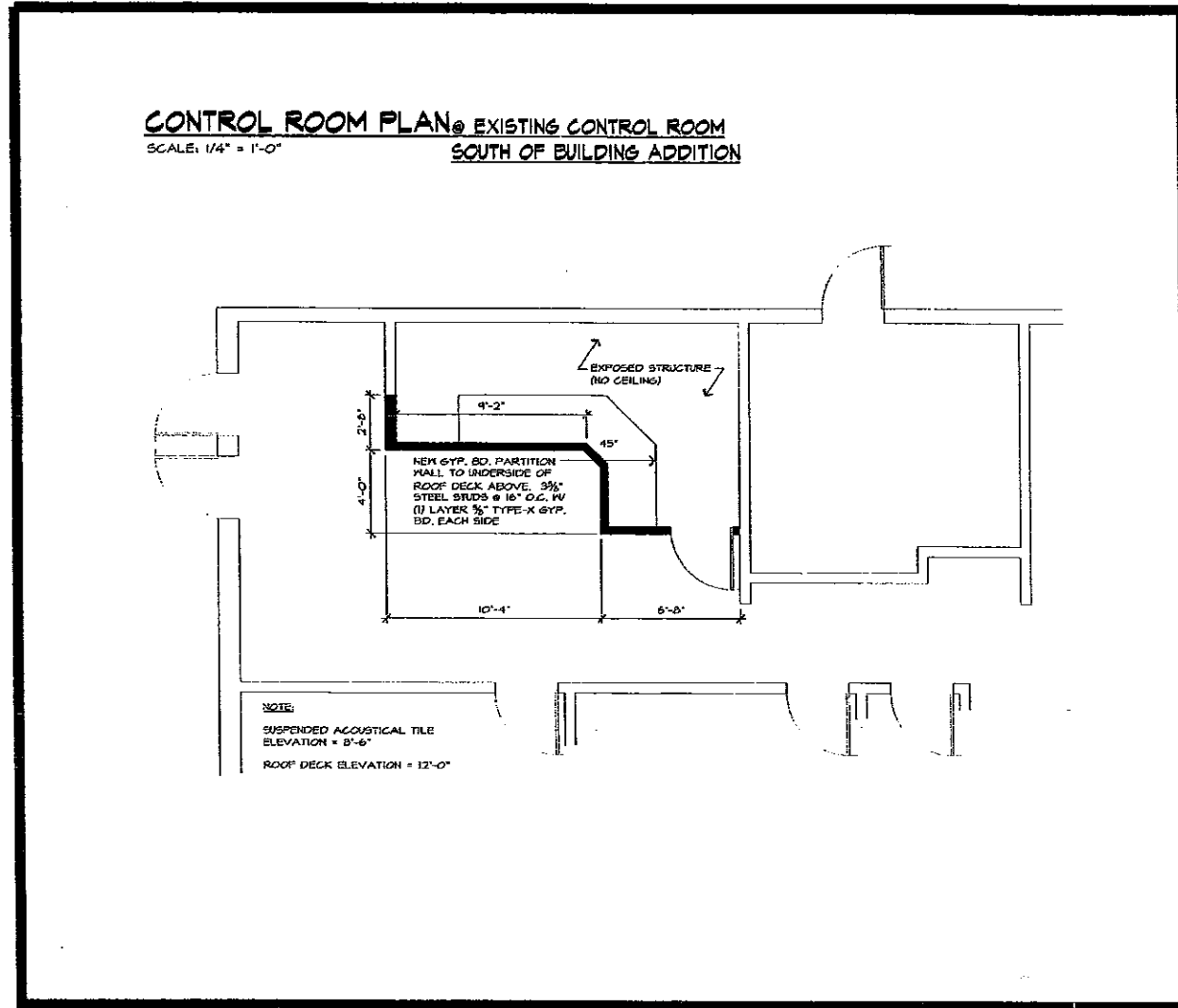

HAUSER ARCHITECTS, P.C.

3780 East 15th Street, Suite 201 • Loveland, Colorado 80538
970.659.8220 • Fax: 970.659.8233
E-mail: hauserarchitects@aol.com

**ROCKY FORD WATER PURIFICATION PLANT
ROCKY FORD, COLORADO**

PLANS & DETAILS

PROJECT NO.	116.06
DRAWN	SLH
REVISIONS	BJD 8.1.01
BID DOCUMENTS	SLH 10.18.01
CHECKED	CPD 10.08

Hauser Architects, P.C., 3780 East 15th Street, Suite 201, Loveland, Colorado 80538, 970.659.8220, www.hauserarchitects.com